THE ADAIR COUNTY NEWS.

VOLUME 4. COLUMBIA, ADAIR COUNTY, KENTUCKY, WEDNESDAY, JANUARY 16, 1901. NUMBER 10.

POSTOFFICE DIRECTORY.

J. M Russell, Postmaster.
Office hours, week days, 7:00 a. m. to 9:30 p. m.

COURT DIRECTORY.

CIRCUIT COURT—Three sessions a year—Third Monday in January, third Monday in May and third Monday in September.
Circuit Judge.—W. W. Jones.
Commonwealth s Attorney—N. H. W. Aaron.
Sheriff—J. W. Hurt.
Clerk—Jno. B. Coffey.

COUNTY COURT—First Monday in each month.
Judge—J. W. Butler.
County Attorney—Jas. Garnett, Jr.
Clerk—T. R. Stults.
Jailer—S. H. Mitchell.
Assessor—G. A. Bradshaw.
Surveyor—R. T. McCaffree.
School Supt.—W. D. Jones.
Coroner—Leonard Fletcher.

CITY COURT—Regular court, second Monday in each month.
Judge—J. W. Atkins.
Attorney—Gordon Montgomery.

CHURCH DIRECTORY.

PRESBYTERIAN.

BURKSVILLE STREET.—Rev. T. F. Walton, pastor. Services second and fourth Sundays in each month, Sunday-school at 9 a. m. every Sabbath. Prayer meeting every Wednesday night.

METHODIST.

BURKSVILLE STREET.—Rev. W. P. Gordon, pastor. Services first Sunday in each month. Sunday-school every Sabbath at 9 a. m. Prayer meeting Thursday night.

BAPTIST.

GREENSBURG STREET.—Rev. E. W. Barnett, pastor. Services third Sunday in each month. Sunday-school every Sabbath at 9 a. m. Prayer meeting Tuesday night.

CHRISTIAN.

CAMPBELLSVILLE PIKE.—Elder L. Williams, Pastor, Services First Sunday in each month. Sunday-school every Sabbath at 9 a.m. Prayer meeting Wednesday night.

LODGES.

MASONIC.

COLUMBIA LODGE, No. 96, F. and A. M.—Regular meeting in their hall, over bank, on Friday night on or before the full moon in each month.
G. A. KEMP, W. M.
T. R. STULTS, Sec'y.

COLUMBIA CHAPTER, R. A. M., No. 7, meets first Monday night in each month.
J. E. MURRELL. H. P.
J. O. RUSSELL, Secretary.

BUSINESS CARDS.

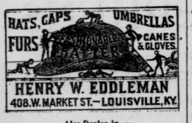

—Also Dealer in—
FINE STETSON HATS AND ALL OTHER STYLISH BRANDS,
Remember the place, 408 West Market.

Hancock Hotel,
BURKSVILLE STREET,
Columbia, Ky.
JUNIUS HANCOCK, Prop.

The above Hotel has been refitted, repainted, and is now ready for the comfortable accommodation of guests. Table supplied with the best the market affords. Rates reasonable. Good sample room. Feed stable attached.

COMMERCIAL - - HOTEL.
JAMESTOWN, KY.,
HOLT & VAUGHAN, Proprietors.

THE above named hotel was recently opened and has had a fine run from the start. Mrs. Holt looks after the culinary department and sees that the table is supplied at all times with the very best the market affords. The proprietors are attentive and very polite to guests. Good sample rooms, and the building is convenient to the business houses. First class livery attached to the hotel. Terms, very reasonable.

Lebann Steam Laundry
LEBANON, KY.

A THOROUGHLY equipped modern laundry plant, conducted by experienced workmen, and doing as high grade work as can be turned out any place in the country. Patronize a home institution. Work of Adair, Russell, Taylor and Green solicited
W. . JOHNSTON & CO, Pro.
REED & MILLER, Agents,
Columbia, - Kentucky

Headache and dizziness are quickly cured by Morley's Little Liver Pills *for Bilious People*. They arouse the Torpid Liver, work off the BILE and cure Constipation. One a dose. Sold by

IMPORTANT DATES

To Rsmember in the Year Just Ended—An Eventful One in Kentucky.

STARTLING OCCURRENCES IN 1900.

(Courier-Journal.)

JANUARY.

1. State Senator Harrel exposes the Whallen bribery scandal in Senate caucus. New Republican State officials take charge at Frankfort.

2. J. C. S. Blackburn nominated for United States Senator by Democratic caucus. General Assembly organizes, South Trimble being elected Speaker of House, and William Goebel as President pro tem. of the Senate. Goebel and Beckham serve notices of contest on Taylor and Marshall.

5. Gubernatorial Contest Committee organize for work.

6. Mortgages for $5,000,000 filed in Kentucky counties on property of Kentucky Distilleries and Warehouse Company,

8. Ex-Gov. Bradley nominated by Republicans for United States Senator.

10. J. C. S. Blackburn elected to secceed William Lindsay as United States Senator.

15. John H. Whallen indicted for conspiring to bribe Senator S. B. Harrel.

16. Ex-Congressman David G. Colson shoots and kills Ethelbert Scott, Chas, Julian and T. W. Demaree in the lobby of the Capital Hotel at Frankfort. Democrats of Legislature give banquet to W. J. Bryan and Senator-elect Blackburn.

17. Gov. Taylor pardons mountaineers arrested at Frankfort for carrying pistols.

18. Kentucky and Indiana Bridge sold for $700,000.

20. Ex-Congressman Colson indicted for killing Ethelbert Scott and Luther Demaree.

24. Republican soldiers start for Frankfort from the mountains.

25. Armed mob of 1,200 mountaineers arrive at Frankfort to help Republican contestees.

29. Senator W. J. Deboe and other Republican officials and leaders leave Frankfort unexpectedly.

30. Senator William Goebel, contestant for the office of Governor, shot from the State Executive Building while walking to the Senate chamber. Acting Governor Taylor calls out the Strte Guard, surrounds the Executive Building and prevents a search for the assassins.

31. General Assembly in session at the Capital Hotel declares William Goebel elected Governor, and he takes the oath of office while lying on his deathbed. Gov. Goebel issues a proclamation to disperse the soldiers and mob. Usurper Taylor orders the General Assembly to adjourn and meet in London, Ky., on February 6. Soldiers prevent Legislature from assembling in Legislative halls. Gov. Goebel's condition is worse.

FEBRUARY.

2. General Assembly as a clincher again meets and declared Goebel and Beckham to have been elected. Judge Cantrill grants an injunction to restrain Taylor from interferring with the Legislature but Taylor ignores order of court,

3. Gov. Goebel dies at 6 45 p. m. J. C. W. Reckham sworn in to succeed Goebel as Governor.

6. Services over Gov. Goebels's remains at Covington, where 100,000 people attend. Rump Legislature assembles at London.

8. Twenty-five thousand people attend Gov. Goebel's funeral at Frankfort. Regular General Assembly begins holding its session in Louisville.

10. Taylor orders the rump Legislature to return to Frankfort.

11. Rump Legislature leaves London.

12. Bullet that killed Goebel found in a hackberry tree in Statehouse yard.

14. Federal Judge Taft decides for the Democrats in the Republican contest cases.

14. Both Taylor and Beckham seek injunctions in their efforts to control at Frankfort.

15. Republicans appeal to United States Supreme Court from Judge Taft's decision. State Board of Election Commissioners begin trial of minor contest cases.

19. General Assembly meets in Frankfort for first time since the assassination of Gov. Goebel.

20. General Assembly ratifies its action as to the seating of Goebel and Beckham.

26. State Contest Board decides that Democratic contestants are entitled to the minor State offices, and all are sworn in.

28. General Assembly passes bill providing for $100,000 reward for Coebel's murderers.

MARCH.

7. McChord Railroad Bill passes the General Assembly.

9. Warrants issued at Frankfort for arrest of Chas. Finley, Caleb Powers, John L. Powers, W. H. Culton and John Davis, charged with being accessories to the murder of William Goebel.

13. General Assembly adjourns sine die.

18. Wharton Golden makes his confession in the Goebel assassination case.

22. Gov. Beckham calls malitia to Frankfort to protect the court during the examining trials of Goebel's alleged assassins.

APRIL.

6. Gov. Beckham's title confirmed by the Court of Appeals.

17. Franklin county grand jury finds indictments against Finley, Taylor, Powers, Youtsey, Howard and five others for complicity in the murder of William Goebel. Trial of David G. Colson, charged with the murder of Etheldert Scott, at Frankfort.

21. Col. D. G. Colson cleared of the charge of manslaughter.

25. Kentucky populists declare, in conference, for W. J. Bryan for President.

MAY.

1. Change of venue granted the Goebel murderers by Judge Cantrell.

8. Alleged murderers of Goebel removed to Georgetown.

11. State Christian Endeavor Convention at Versailles,

17. Republican State Convention at Louisville.

21. Supreme Court of United States decides that J. C. W. Beckham is the legal Governor of Kentucky. Militia evacuates Statehouse Square.

24. Annual Confederation of Kentucky Federation of Women's Clubs at Covington.

29. Confederate Reunion in Louisville.

JUNE.

5. Edward C. O'Rear nominated for Appellate Judge by Republicans at Mt. Sterling.

7. W. S. Taylor declines to become a candidate for Governor of Kentucky.

12. Kentucky and Indiana boundary argued before Court of Appeals.

13. Gov. Mount refuses to honor requisition for William S. Taylor. State buildings and records turned over to Democrats by the Republicans Judge Hazelrigg renders a decision in Marion county railroad cases.

14. Democratic State Convention selects delegates for Democratic National Convention.

20. Osteopathy recognized by the Court of Appeals. Rev. W. K. Piner assaulted by James D. Ware at Hopkinsville.

JULY.

10. Democratic Congressional Convention of the Seventh district convenes at Paris.

11. Trial of Caleb Powers begun at Georgetown. Illinois Central train robbed near Wickliffe.

16. Injunction against operation of McChord railroad law granted by Judge Evans.

17. Republican State Convention held at Louisville, and John W. Yerkes nominated for Governor.

19. Democratic State Convention met at Lexington, and J C. W. Beckham nominated for Governor.

23. Kentucky Press Association meets in Louisville.

27. Bloomfield branch railroad organized.

AUGUST.

1. Populist State Convention meets in Louisville and nominates A. N. Cardin for Governor.

George Franklin Weaver accused of perjury in the case of State vs. Caleb Powers.

5. Vacancies in the Legislature filled by special elections.

6. County Clerk Claude Chinn, of Fayette county, accused of being short in his accounts.

7. Jesse L. Durham confesses to the murder of Mrs, Anna Bruntor, of Meade county. Bloomfield branch railroad begins operations.

15. Special session of the Legislature called by Gov. Beckham.

18. Caleb Powers found guilty of conspiracy to murder William Goebel and sentenced to life imprisonment.

21. State Convention of Prohibitionists held in Louisville and Hon. J. D. White nominated for Governor.

22. George Franklin Weaver arrested on charge of perjury in Caleb Powers' case. South Trimble declared Democratic nominee for Congress in Seventh District.

28. Extra session of Legislature convenes at Frankfort.

SEPTEMBER.

3. Gov. Beckham opens Democratic State Campaign at Henderson. John Yerkes opens Republican campaign at Bowling Green.

4. Ten election law bills introduced in the Legislature at Frankfort.

10. Gov. Beckham speaks at Leitchfield.

14. James Howard placed on trial at Frankfort for conspiracy to murder William Goebel. Beckham speaks at Bowling Green.

16. Elk's Carnival opens at Louisville.

18. Two election law bills submitted by House Committee at Frankfort.

19. House election bill reported favorably.

20. Berry followers in the Sixth Congressional District make charges against J. N. Westover.

21. Memorial to Confederate soldiers unveiled at Owens[illegible]boro.

23. Yer[illegible]es spoke at Covington.

24. Dr. Hugh McCullough kills George Owen at Louisville. Kentucky Methodist Conference meets at Nicholasville.

25. Congressional campaign opened by Democrats in Fifth district. Lewis McQuown speaks at Brandenburg, reviewing contest cases for governorship.

26, James Howard found guilty of killing William Goebel and sentenced to hang. Judge Cantrill decides that Seuth Trimble is the legal Democratic nominee for Congress in the Seventh district.

27. Lower house at Frankfort passes House Election Bill No. 19.

28. Gov. Beckham speaks at Owenton. Brown Democrats open their campaign at Auditorum.

29, Judge W. F. Hall nominated for Appellate Judge by the Democrats of Seventh Appellate district.

OCTOBER.

1. Gov. Beckham speaks at New Castle.

5. Henry Youtsey placed on trial for the murder of William Goebel.

6. Bryan speaks in Louisville.

8. Senator Blackburn speaks at Owensboro.

9. House Bill No. 19 passed by both houses at Frankfort.

13. Gov. Beckham speaks at Bardstown. Theodore Roosevelt speaks at the Auditorum.

16. House Election Bill No. 19 becomes a law.

20. J, M. McKnight found guilty in Federal Court at Louisville.

22. Extra session of Legislature adjourns.

24. Gov, Beckham signs new election law.

28. Death of ex-Alderman Jake Bickel, of Louisville.

NOVEMBER.

2. Terry McGovern defeats Joe Berstein in the seventh round in Louisville.

6. Election day. Beckham wins and Bryan carries the State.

9. Republicans announce that Beckham's election will not be contested.

13. P. Booker Reed elected President Louisville Board of Alderman.

15 Kentucky's population announced to be 2,137,174, and Louisville's 204,731.

18. Discovery that Frank Brown had robbed the German National Bank, of Newport, of $200,000.

21. Wedding of Miss Jean Raphael Fuqua and Gov. J. C. W. Beckham at Owensboro.

22. State Board of Railroad Commissioners increase the railroad assessments $6,000,000.

23. Coroner H. M. McCullough acquitted of charge of murder in Louisville.

DECEMBER.

11. Inauguration of Gov. Beckham.

13. Death of Hon. Pryor J. Force at Shelbyville,

14. John W. Yerkes appointed Commissioner of Internal Bevenue.

21. State Board of Health quarantines Greenup county on account of prevalence of smallpox there.

26. Death of ex-Alderman James C. Gilbert of Louisville.

27, Judge James E. Cantrill, of Georgetown, announces his candidacy for the United States Senate.

28. Strike of 1,500 employes of Continental Tobacco Company's stemmery in Louisville. Argument closed in Irvin-Botto will contest,

FURNITURE! FURNITURE!

Bedsteads, Springs and Mattresses, Dressers, Washstands, Wardrobes, Kitchen Safes, Extension Tables, Desks, Chairs and Rockers as Cheap as Any Point South of the Ohio River. Come soon and get choice of assortment at Bargain Prices.

COLUMBIA FURNITURE CO.

(Up Stairs over WILLIS BROS., Store.)

A Successful Farmer.

The man who makes the farm pay is a busy man, but there are some things he does not let his busy life prevent attending to.

He is never too busy to keep up with his work. The way he accomplishes so much is to have everything in season. He is never too busy to plan out his work, days, weeks and months ahead.

He finds time to keep up with modern methods and discoveries, and is a deep student of those sciences which apply to his business.

He finds time to attend the meeting of farmers and listen to the papers, discussions and lectures given for his benefit.

He finds time to attend the poultry, cattle and horse shows, and local fairs and expositions where agricultral and kindred vocations are given attention.

He is never too busy to see that his stock is rightly treated. His horses are carefully groomed after the day's work, and his hogs and cows are never without an abundance of pure, fresh water.

He is never too busy to take care of his farm machinery as soon as through using it for the season, painting and oiling all exposed parts.

He finds time for repairing all the farm buildings as soon as they need it, and never neglects needed repairs.

He finds time to cut all the weeds in the fence corners and other nooks about the farm and does not allow the road bordering his farm to grow weeds and ripen seeds to seed his farm.

He finds time to work his garden, cultivate his orchard and care for the shrubs and trees about his farm.

He finds time to build and keep up a neat little lawn with choice beds of flowers and ornamental shrubbery.

He is not a slave to the soil, but finds time to mix with society and do his duty in social, political and religious affairs.

He is never so busy but he can't spend a few minutes dressing up before going into town or to a neighbor's. He knows nothing is lost by dressing as a gentleman.

He finds time for a little vacation occasionally with his faithful wife, for his attention to details has made his farm a paying institution, and he can afford it.

In his old age he has time to rest from his labors and enjoy the satisfaction of knowing that he has earned his reward and has been a benefit to his fellow man by the lesson his farm has been to his neighbors.—J. L. I., in Journal of Agriculture.

The Twice-a-week Courier-Journal and Adair County News, $1.50 per year.

Congressman G. G. Gilbert is to be annoyed with another contest for his seat, made with no idea of getting it from him even by the might-makes-rightmethods of the republican majority in Congress, but for the $2,000 or the $3,000 allowed in such cases to the contestant whether he wins or not. Dr. John Mason Williams, who would not have known what to do with himself had he been elected to Congress, has served notice on Mr. Gilbert of a contest upon the same grounds that Davison waged and which were thought so flimsy by the committee that it never even made a report. The claim is that Jackson county was illegally cut from the district by the Legislature between the regular redistriction periods. But such a thing is so common by Republican Legislatures that Congress did not dare disturb the question. Too many Republican seats would have been vacated had the decision been in Davison's favor, so the matter was permitted to sleep, and is still sleeping in the committee, which is too cowardly to report against a Republican.—Lexington Democrat.

STATE OF OHIO, CITY OF TOLEDO, } ss.
LUCAS COUNTY, }

FRANK J. CHENEY makes oath that he is senior partner of the firm of F. J. CHENEY & Co., doing business in the City of Toledo, county and State aforesaid, and that said firm will pay the sum of ONE HUNDRED DOLLARS for each and every case of CATARRH that cannot be cured by the use of HALL'S CATARRH CURE.

FRANK J. CHENEY.

Sworn to before me and subscribed in my presence, this 6th day of December, A. D. 1886.

{ SEAL } A. W. GLEASON, Notary Public.

Sad Reminder of the Galveston Flood.

A touching and pathetic scene was enacted in the business office of the Post yesterday afternoon. A gentleman came into the office and stated that he had just returned from Rio Janeiro, in South America, and that he left his family at Galveston some time before the great storm came in September. He feared that they, or some of them, had perished in the storm and asked to be allowed to look over the list of the dead reported in the Post immediately after the storm. The September file was handed to him and he began to run over the lists, evidently with a faint hope that the names for which he searched would not be found among those of the dead. If such, however, was his hope he was doomed to a distressful disappointment, for he had not been looking long before he found the names of every member of his beloved family in the list of the dead. As soon he found that they had all lost their lives in that fearful disaster the poor fellow broke down completely, and leaning against the wall, sobbed and mourned with all the anguish of a broken-hearted husband and father. The man's name is O'Neill and he is a fisherman by occupation.—Houston Post.

The Farmers Home Fire Insurance Company, Junction City, Ky., $200,000 strong. Insures all kinds of property except steam mills, hemp and tobacco. Rates reasonable. Insures against Fire, Lightning and Wind.
Z. M. STAPLES, County Director.
T. A. MURRELL, Agent.
A. N. WELLS, for many years with the Continental, General Manager.

Senator Stewart, of Nevada, could command a big price if he hired himself out to play Santa Claus at Sunday School entertainments. Dress him up in furs, put a pack on his back and a pipe in his mouth, and you have "Old Nick" himself. Last session a boy who happened to be in the gallery when the Senator entered the chamber, set up a terrific howl. His mother tried to hush him, but he shrilly shouted; "Willie wants Santa Claus."

J. W. COFFEY,
+ Blacksmiths +
—AND—
Woodworker,
Columbia, Ky.

I amprepared to do all kinds of work in my line, and if you need repairing done on your Wagons, Buggies or Farm Implements remember me I keep for sale wagon and buggy tires, rims, spokes and all kinds of bolts. My prices are right and satisfaction guaranteed. Give me a call.

Newly Furnished. American Plan $1.0 Per Day.

Nic. Bosler's Hotel,
.......MEALS 25c.......
523 W. Market St. LOUISVILLE, KY
NIC. BOSLER, Mgr.

Wilmore Hotel.
W. M. WILMORE, Prop.
Gradyville, - Kentucky

THERE is no better place to stop than at the aboved named hotel. Good sample rooms, and a first-class table Rates very reasonable. Feed stable attached

GORDON MONTGOMERY
Attorney-at-Law,
COLUMBIA, KY.

Will practice in Adair and adjoining counties. Collections a specialty.
Office up stairs over Paull's drug store.

DR. M. O. SALLEE,
DENTIST

Careful attention given to mechanical and prosthetic dentistry and dental surgery. . . . . .

OFFICE—Over Hughes, Coffey & Hunter,
COLUMBIA, KY.

FRANK M. BALLENGER,
—WITH—
Robinson--Norton & Co
—WHOESALE—
Dry Goods, Notions, Etc.,
LOUISVILLE, KY.

SHEET IRON STOVES
.....AND.....
Tin Ware Manufactured
.... .BY......
R. T. DUDGEON & SON,
Cane Valley, Ky.

NET PRICE LIST.

AIR TIGHT STOVES.

	Price
20 in	[illegible]
22 in	[illegible]
24 in	[illegible]
26 in	[illegible]

Common Drum Stove.

20 in	[illegible]
22 in	[illegible]
24 in	[illegible]
26 in	[illegible]

Stove Pipes.

5½ in	13c
6 in	[illegible]
5 in	[illegible]

Elbows.

5, 5½, 6 in	[illegible]

VETINERY SURGEON.

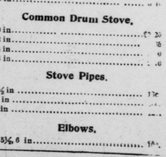

Fistulo, Poll-evil, Splints, Spavin or any surgical work done at fair prices. I GUARANTEE SATISFACTION. I am fixed to take care of stock
S. D. CRENSHAW.
1½ mile from Columbia on Disappointment.

RESTAURANT
JAMES BELL, Proprietor,
LEBANON, KY

This stand is located near the depot, and meals are furnished at all hours at 25 cents per meal. The best eatables the country affords. Elegant sitting rooms for ladies.

THE ADAIR COUNTY NEWS

Published Every Wednesday

—BY THE—

Adair County News Co.

(INCORPORATED.)

CHAS. S. HARRIS, - - - Editor.

A Democratic newspaper devoted to the interests of the city of Columbia and the people of Adair and adjacent counties.

Entered at the Columbia Postoffice as second class mail matter.

SUBSCRIPTION RATES.

ONE YEAR.......................................$1.00
SIX MONTHS.......................................50c

STRICTLY IN ADVANCE.

ADVERTISING RATES.

Local notices ten cents per line for first insertion and five cents per line for each subsequent insertion.

DISPLAY ADS.

Space.	1 Wk.	1 Mo.	3 Mo.	6 Mo.	1 Yr.
1 Inch..	$ 50	$ 1 00	$ 2 00	3 00	$ 5 00
2 Inches	75	1 50	3 00	4 50	7 00
3 Inches	1 00	2 00	4 00	6 00	10 00
4 Inches	1 25	2 50	5 00	7 50	12 50
5 Inches	1 50	3 00	6 00	10 00	15 00
¼ Col..	3 00	6 00	12 00	20 00	30 00
½ Col..	4 50	9 00	18 00	30 00	45 00
1 Col...	6 00	12 00	24 00	40 00	60 60

There will be no departure from these rates under any circumstances.

WEDNESDAY, JAN. 16.

Congress is now acting but there will be a reaction later on.

John G. Fee, a noted abolitionist and founder of Berea College, is dead.

The first issue of Mr. Bryan's paper will appear Wednesday January 23.

It is stated that Hon. David B. Hill, of New York, is an avowed candidate for the Presidency in 1904.

S. D. Stokes, who shot and killed Rev. J. J. Whol, at Williamson, W. Va., has been indicted for murder.

President McKinley was quite sick several days of last week—confined to his bed. He is now much better.

The Indiana Legislature wants to raise the Governor's salary from $5,000 to $8,000 per year. The Mount should have been advanced before the election.

Last Saturday Representative Boreing spoke in favor of an amendment he will offer for an appropriation of $100,000, for the upper Cumberland river.

James Denton, the Somerset lawyer, knocked the persimmon. The President has so ordered that the aforesaid shall be Collector of Internal Revenue for the 8th Kentucky district.

Gen. John B. Gordon announces that the next meeting of the United Confederate Veterans will be held in Memphis, Tenn., beginning May 28, and will continue three days.

From the reading of the last issue of the Burksville Herald we conclude that Cumberland county is slightly in favor of sending the next Representative from this Legislative district.

Frank James, the noted bandit, is a candidate for a position before the Missouri Legislature. The solons of that State have no idea of bringing disgrace upon their heads by electing such a man.

Congress has uncanteened the army as it were. No liquor nor beer shall interfere, though congressmen drink as they please. Thus closes this episode and the country should be at ease.

The authorities at Louisville are getting after the gambles with a 'hot stick" and are determined to break up the dens in that city. An ordinance has also been passed closing all immoral Sunday theaters.

Mr. Fulton Gordon, who figured in a domestic tragedy in the city of Louisville a few years ago, killing his wife and Arch Brown, son of John Young Brown, was married in Cincinnati last week to Miss Blanche Manday, of Idlewild, O. The mother of Gordon's first wife was a native of Columbia, a daughter of Judge Monroe, who was a lawyer of wide reputation.

Theodore Hallam has been disbarred from the practice of law in the Kenton Circuit Court. When a lawyer denounces the courts as he has done we believe disbarment is the proper medicine.

Judge Jas. H. Hazelrigg has retired from the Court of Appeals. Judge Thomas H. Paynter becomes Chief Justice. He will hold one year and then give way to Judge Guffey, who will also serve a year.

Dr. John Mason Williams, the defeated Republican candidate for Congress in the Eighth district, and contestant for Mr. Gilbert's seat, was knocked down Saturday night in the lobby of Rufer's Hotel, Louisville, by Curtis Dearing.

The People's National Bank at Livingston, Tenn., was entered last Thursday and the safe blown open. It is not known the amount of money secured. The bank officers of Columbia were notified to be on their guard.

The Democratic electors for the State of Kentucky met in the office of the Secretary of State, Frankfort, last Monday. The vote of the State was certified to Bryan, and Mr. Robert Offutt, of Louisville, is to bear the message to Washington.

Mr. John S. Carpenter, a prominent citizen of Louisville, a brother of James S. Carpenter, General Agent of the Connecticut Mutual Life Insurance Company, died last Thursday night, aged 77 years. He was a native of Bardstown, but had lived in Louisville over fifty years.

Last Friday Mr. John G. Carlisle, made what was considered the strongest argument before the Supreme Court in the Porto Rico cases. Mr. Carlisle appeared for the plaintiff to recover taxes paid this government. He argured that the Island was a part of the United States and became so under the ratification treaty.

The House by a majority of 63 knocked out the committee Reapportionment bill and passed the Burleigh bill, which adds 29 members to the House making the total membership after March 3, 1903, 386, the additional members being apportioned to 18 States, on a ratio of 194.182 of population for each Representative.

Gov. Beckham signed Judge J. H. Tinsley's certificate of election last week and that gentleman was sworn in as Circuit Judge of the Twenty-Seventh district. Some attorneys took the position that as Gov. Beckham failed to issue a call for the election it was not legal. The Governor decided that the point was not well taken

Judge James Denton, of Somerset, has been nominated by the President for Collector of the Eight district. The Senate will confirm the nomination and Judge Denton will enter at once upon the duties of the office. He is a gentleman who stands high with his party and it is generally conceded that he will make a good officer.

Senator Teller presented a petition to Congress last week for the Independence of the Filipinos, signed by 2,000 of the peaceful inhabitants of the islands, including lawyers, bankers and professional men. It was a strong appeal and recited the many grievances, but Hawley, of Connecticut, declared it a treasonable denunciation of our Government. The Filipinos need a Lafayette; the United States a Pitt.

There is no excuse for the Marion county man who took the carbolic acid route last week. He resided near Lebanon, a town that has twelve or fifteen saloons and distilleries are dotted all over the county, hence liquor is bound to be a familiar commodity. If the mistake had occurred in Adair county where drinkers have to substitute Hostetter's bitters, red ink and every other kind of nostrum, there might have been some reason for the mistake.

Solicitor General Richards made an open slur at ex-President Harrison, in his argument before the Supreme Court last week on the cases involving the constitutionality of Mr. McKinley's Colonial policy, that disgusted many persons. Mr. Harrison is a private citizen who has held the highest position within the gift of the American people, and is entitled to respect, and it certainly was not respectful for Mr. Richards to refer to Mr. Harrison's recently expressed opinion in opposition to the McKinley policy in such language as "a distinguished lawyer and statesman affects to believe"—etc. It was a gratuitous insult to Mr. Harrison, which shows how resentful the McKinleyites are toward members of their own party who dare to oppose their imperial policy. It is not probable that Mr. Richards acted without the approval of his superiors in office, Attorney General Griggs and Mr. McKinley.

At a meeting of the officers of the Louisville & Nashville Railroad, held in New York, last week, a dividend of 2½ per cent. was declared out of the earnings for the past six months, putting the stock on a five per cent. basis. While much of the stock of the Louisville & Nashville, is owned abroad, a great deal is held in Kentucky, especially in the city of Louisville, and the earnings of the road is very gratifying to the stockholders. They have always held that under the management of Mr. Milton H. Smith their investments were in safe hands, and the rise in stock proves that their faith was well founded. Mr. Smith's subordinates are all accurate business men, and no road is conducted in a more gratifylng manner. Mr. J. H. Ringgold, who is chief clerk at Louisville office, has been with the company for many years, and is one among the corporations trusted men. Some years ago he visited Columbia and spent several days with relatives, and is kindly remembered by some of our citizens.

Small-pox exists at Somerset.

CREELSBORO.

There is a high tide in Cumberland river and boats are making regular trips.

J. A. Chapman, Glensfork, was here last week seeing after his staves.

Miss Ada Chapman, of Glensfork, was visiting her cousin, Mrs. E. A. Rabon, last week.

Miss Emma Dunbar, Horse Shoe Bottom, is visiting her sister-in-law, Mrs. M. B. Dunbar.

Mrs. J. S. Potts, Irish Bottom, was here last week visiting Mrs. Higginbottom.

Prof. Scheydler is teaching music at this place.

Eld Z. T. Williams will preach for us Sunday and Sunday night, We are glad to state Bro. Williams will preach for us this year.

[The above letter contained some other items which had been put in type.—Ed.]

PELLYTON.

John Coffey was in Columbia last week.

Sheriff Hurt, of Columbia, was here last Thursday.

Mr. Wm. Pelly, who lived near here died of typhoid fever last week. He leaves a wife and several children to mourn his loss.

Miss Mattie Coy is visiting here this week

Charles Coffey entered School at Columbia Monday.

Mr. J. H. Pelly returned from Columbia Tuesday.

Mr. Dock Hardin and wife, of Watson, attended the Zerbaugh-Pelly wedding.

Last Wednesday evening at 5 o'clock Mr. P. H. Zerebaugh was married to Miss Susie Pelly at the home of the bride, Eld. John Rice, of Watson, officiating. Mr. Zerbaugh is a fine business man and has many noble traits of character. Miss Pelly is the beautiful and accomplished daughter of Mr. J. H. Pelly and will be missed very much by the young society people. Mr. and Mrs. Zerbaugh leaves this week for Indiana their future home.

Blown to Atoms.

The old idea that the body sometimes needs a powerful, drastic, purgative pill has been exploded; for Dr. King's New Life Pills, which are perfectly harmless, gently stimulate liver and bowels to expel poisonous matter, cleanse the system and absolutely cure Constipation and Sick Headache. Only 25c at T. E. Paull's drug store.

Kemp & Young,

NEW FIRM,
NEW GOODS,
NEW PRICES.

—We have purchased the stock of—

Staple & Fancy Groceries,

QUEENSWARE AND HARDWARE

from WILLIS BROS., and will constantly on hand all kinds of

Fresh Groceries.

When in need of any thing in our line give us a call.

Kemp and Young.

Gradyville * High * School,

GRADYVILLE, KY.

JOHN W. FLOWERS, Principal.
MISS LULA ALLEN, Assistant.

Spring Term Opens, Januarp 7, continues 5 Months.

Thorough courses of study will be given in common and high school branches of study.

Special attention given teachers preparing for examinations. Tuition Reasonable. Excellent board can be had in the best of families at $1.50 per week or $1 from Monday to Friday. Address,

JOHN W. FLOWERS.

Gradyville, Kentucky.

LIVE STOCK MARKET.

Reported by the Louisville Live Stock Exchange, Bourbon Stock Yards.)

CATTLE.	
Extra shipping............	$4 55@4 75
Light shipping............	4 25@4 50
Best butchers............	3 65@4 25
Fair to good butchers.....	3 25@3 75
Common to medium b'tch'r	3 00@3 35
HOGS.	
Choice packing and butchers, 200 to 300 lbs........	5 35
Fair to good packing, 160 to 200lbs............	5 30
Good to extra light, 120 to 160 lbs............	5 20
SHEEP AND LAMBS.	
Good to extra shipping Sheep............	3 75@3 00
Fair to good............	2 50@2 75
Common to medium.......	2 00@2 50

Thousands Sent Into Exile.

Every year a large number of poor sufferers whose lungs are sore and racked with coughs are urged to go to another climate. But this is costly and not always sure. Don't be an exile when Dr. King's New Discovery for Consumption will cure you at home. It's the most infallible medicine for Coughs, Colds and all Throat and Lung diseases on earth. The first dose brings relief. Astounding cures result from persistent use. Trial bottles free at T. E. Paull's. Price 50c and $1.00. Every bottle guaranteed.

I will begin a revival at Concord Thursday night, January 17, I have the promise of Rev. F. V. Harwood as helper. Come and hear him. He will do some preaching that will do you good.

J. A. JOHNSON, Pastor.

Born, to the wife of Eli Bailey, Jan. 9, 1900, a daughter,

A Deep Mystery.

It is a mystery why women endure Backache, Headache, Nervousness, Sleeplessness, Melancholy, Fainting and Dizzy Spells, when thousands have proved that Electric Bitters will quickly cure such troubles. "I suffered for years with kidney trouble," writes Mrs. Phebe Cherley, of Peterson, Ia., and a lame back pained me so I could not dress myself, but Electric Bitters wholly cured me, and, although 73 years old, I now am able to do all my housework." It overcomes Constipation, improves Appetite, gives perfect health. Only 50c at T. E. Paull's drug store.

Headache and dizziness are quickly cured by Morley's Little Liver Pills *for Bilious People*, They arouse the Torpid Liver, work off the Bile and cure Constipation. One a dose. Sold by

PARSON, MOSS & CO.,

BLACKSMITHS, WOODWORKERS,

COLUMBIA, - KENTUCKY.

We are prepared to do any kind of work in our line in first-class order. We have been in the business for 25 years and know how to do work. Our prices are as low and terms as reasonable as any first-class mechanics. We will take country produce at market value. Give us call. Shop near Columbia Mill Co.

Sore and swollen joints, sharp shooting, torturing muscles, no rest, no sleep. That means rheumatism. It is a stubborn disease to fight but Chamberlain's Pain Balm has conquered it thousands of times. It will do so whenever the opportunity is offered. Try it. One application relieves the pain. Sold by M. Cravens.

... GLORIOUS COUNTRY.

...ave you watched its marvelous growth? If not, The Weekly Enquirer wants to study the strides it has made. The first census of the United States was taken in 1810. Since then every succeeding ten years. The result has been as follows:

Year.	Population.	Year.	Population.
1810	7,239,881	1860	31,443,321
1820	9,633,822	1870	...38,558,371
1830	12,866,020	1880	50,155,763
1840	17,069,453	1890	...62,622,250
1850	23,191,876		

Here you have the figures of a basis of calculation. The problem now is: What will be the population of the United States, excluding recent acquisitions. The result is usually announced in July of the census year.

THE WEEKLY ENQUIRER is anxious to engage all in a study of their country. To this end it will distribute cash amounting to $25,000, for solutions received of the population of the United States Census, as follows:

To the first nearest correct guess received.	$3,000.00
To the second....................	1,500.00
To the third....................	750.00
To the fourth....................	500.00
To the fifth....................	250.00
To the sixth....................	200.00
To the seventh....................	150.00
To the next 10, each $100, amounting to.	1,000.00
To the next 50, each $50, amounting to.	2,500.00
To the next 100, each $25, amounting to.	2,500.00
To the next 500, each $10, amounting to.	5,000.00
To the next 1,530, each $5, amounting to.	7,650.00

2197 cash presents amounting to $25,000.00

In case of a tie, money equally divided.

Every guess on the above proposition must be accompanied by a year's subscription to the WEEKLY ENQUIRER.

You can guess as often as you care to inclose subscription price to the WEEKLY ENQUIRER.

This contest will close a month before the result of the census will be known and officially certified by the Director of the United States Census at Washington, D. C.

Subscription price for the WEEKLY ENQUIRER (including guess) is only $1.00 a year. Eleven copies and eleven guesses for $10.00. For full particulars see WEEKLY ENQUIRER.

Send all orders to ENQUIRER CO. Cincinnati, Ohio.

RUSSELL SPRINGS HOTEL,

KIMBLE, KY.

Is now open for the traveling public the year round. It is a large commodious building as the picture indicates, and is run first-class in every particular.

VAUGHAN & GRAHAM, Pro.

The Second Session

—OF THE—

MALE & FEMALE HIGH SCHOOL,

—WILL COMMENCE—

Tuesday, January 1st, 1901, and Closes May 17th.

Teachers' Experienced and Satisfaction Guaranteed.

Do not put off entering till late in the spring but be ready the first day. Board and tuition reasonable. Send for catalogue.

A. H. BALLARD, Prin.

Columbia, Ky.

....Greensburg Academy,...

....Greensburg, Ky....

Faculty.

GEO. W. PECK, B. S., Principal,
Charge of Teachers Course, Arithmetic Algebra and Science.
REV. THEODORE HUNTER, D. D.,
Latin, Greek, German, General History and Rhetoric.
PROF. EUGENE HUBBARD,
History, Arithmetic, Physiology and Geography.
MRS. GEO. W. PECK, Primary.
MISS PEARL JONES, Piano and Organ.

Spring term opens January 7, 1901 to continue five months. All grades included. Special pains taken in fitting teachers for examination. Tuition reasonable. Good board in private families from $2.00 to $3.00 per week.

Building, roomy, convenient and comfortable. Fine piano and organ in the building. Write for catalogue. Address all communications to

GEO. W. PECK,

GREENSBURG, KY.

W. T. STEPHENS,

—DEALER IN—

Dry Goods, Notions, Boots, Shoes.

—I also keep a large stock of—

CLOTHING

which can be bought at the very lowest prices.

I have a nice line of MILLINERY on hands.

ELKHORN - - KENTUCKY,

R. O. RUBEL. T. H. RUBEL.

RUBEL BROTHERS.

(Successors to Falls City Buggy Top Co,)

—Manufacturers of and Dealers in all kinds of—

Vehicles, Buggy Tops and ..CUSHIONS..

Write For Catalogue,

NO. 142 East Main St. LOUISVILLE, KY

CORCORAN & DAISY

—PROPRIETORS OF THE—

Lebanon ∻ Marble ∻ Works,

LEBANON, KY.

Manufacturers of and dealers in all kinds of

MARBLE AND GRANITE } **Monuments.**

PRICES LOW. WORK GUARANTEED

Special attention given to cemetery work. Prices less than ever offered before. We are prepared to all kinds of masonry work, such as foundations, fronts, etc.

WM. F. JEFFRIES, Local Agent, Columbia, Ky.

G. T. BLACKLEY, FRANKLIN COUNTY. S. D. HURST, WOODFORD COUNTY

Independent Tobacco Warehouse.

BLACKLEY, HURST & CO.,

AUCTION SALES DAILY.

REURRNS PROMPTLY MADE.

1119 to 1125 W. Main St. LOUISVILLE, KY.

Four Months Free Storage.

Mark Your Hhds, "INDEPENDENT HOUSE."

PERSONAL MENTION.

Mr. Cook Jeffries is lying dangerously ill.

Mr. W, R. Lyon was in Columbia Saturday.

Mr. W. D. Jones was in Russell county last week,

Mr. C. S. Harris is on a business trip to Virginia.

Mr. S. H. Mitchell has been quite sick for several days.

Mr. R. M. Cheek, Burksville, was in Columbia Monday,

Mr. K. Faulkner, of Illinois is visiting relatives in Adair.

Miss Emily Grissom will start to Texas in a few days

Mr. Jerome Wilkinson, of Liberty, was in town last Friday.

Mr. J. O. Russell was in Louisville last week, purchasing goods.

Rev. W. P. Gordon was visiting at Summer Shade last week.

Mr. J. H. Judd visited his children at this place last Sunday.

George Mc.Lean has been sick with the Grippe for the past week.

Mr. W. W. Wagoner now resides with his son Mr. N. B. Wagoner in this town

Mr. Creed Haskins, the well-known shoe man, was in Columbia yesterday.

Mr. H. K. Humphery, leading druggest of Liberty, was on the sick list last week.

Mrs. R. T. McCaffree and daughter, spent last Tuesday at Mr. John Conover's.

Mr. F. M. Frazer and family are expected to arrive from Middlesborough to-night,

Mr. H. P. Young, assistant cashier of the Bank of Leberty, was quite sick last week,

Mr. Henry Barker, of Chicago, Ill. is visiting his brother, Mr. W. S. Barker, this city.

Messrs. L. F. Holladay and Robt. Epperson, Montpelier, were in Columbia last Monday.

Miss Florence Hall returned from Burksville last Sunday, accompanied by Mr. Strange.

Mr. Holland Simpson and his sister, Miss Lyda, were visiting here the first of the week.

Mrs. J, A. Johnston, Lebanon, sister of Mr. W. S. Barker, was visiting in Columbia last week,

Mr. Jo Sparks, who has been spend- a few weeks in Louisville, returned to Columbia last Friday.

Mr. T. K. Powell and wife will leave for Montana in a few days. Mr. Powell goes in quest of health.

Mrs. H. O. Smith and her daughter, Mrs. H. L. Taylor, Greensburg, were visiting in Adair County last week.

Miss Mollie Thomas, of Milltown, left for Lewisville, Texas, yesterday. She will be absent several months.

Mr. John H. Payne, Russell county, who has been in Louisville several weeks, reached Columbia last Monday.

Mr. Scott Walker, who has been livingin Texas for the past five years, will visit his father, brother, and sisters in a few days.

Mr. W. C. Grider, Mrs. Jas. Grider and Mr. W. G. Leach, all of Esto, were in Columbia Momday, enroute for Wylie, Texas.

Messrs J. W. Walker and R. F. Walker, Gradyville, two of Adair County's best young men, left for Witchata, Texas, yesterday.

Mr. Mont White, who is in the Philippine Islands, has been in the hospitable since August. He writes that he is not seriously ill.

Mrs. Rachel Montgomery, mother of Eld. J. Q. Montgomery, is lying very sick at Liberty, Ky. Mrs. Montgomery formerly resided in Adair county.

Mrs. G. F. Jones, Jamestown, who has oeen lying in a very critical condition for several weeks, is much better a[illegible]er doctor thinks she will get up.

Mr. John J. Noel who has been visiting his old Adair county friends, left for his home, Memphis, Texas, yesterday. Before leaving he subscribed for the News,

Rev. Shive, of Campbillsville, who is assisting Rev. T. F. Walton in a series of meetings, now in progress at the Presbyterian church, arrived Monday at noon and preached his first sermon Monday night.

LOCAL JOTTINGS.

A large crowd will be in Columbia next Monday.

The grand jury will be in session next Monday.

Green river was past fording several days of last week.

The Schools at Somerset have closed on account of smallpox.

Dr. M. O, Sallee will build, it is said, an office just below the post-office.

A large barn, which is being built by Mr. E. W. Reed, is about completed.

Wolford and Bennett have opened a grocery store just above the post-office.

Mr. L. V. Hall will put up a business house just above the square.

A. S. Stapleton bought a work horse from Heck Corbin last Monday for $60.

The Twice-a-week Courier-Journal and Adair County News, $1.50 per year.

The board of supervisors finished their work yesterday.

Farmers are cleaning up their lands, getting ready to break corn ground.

Coffey Bros., will be on the market next Monday for some good horses.

You can buy goods at cost and some things less than cost at Sinclair's.

If you are in town next Monday and are indebted to this office call and see us.

Circuit court which convenes next Monday will probably be in session two weeks.

Miss Fannie Smythe will open the Montpelier school the first Monday in February.

Superintendeut Jones has received the last of the School money and is anxious to pay the teachers.

Mr. Cook Jeffries is a very sick man, so we are informed, but hopes of his recovery are entertained.

It is said that the supervisors of Casey County raised the lists of over one hundred and fifty farmers,

"Sweet prospects sweet birds and sweet flowers"—they have all flown from the dirt roads of Adair.

The Male and Female High School is filling up rapidly. A great many students are here from a distance.

The boiler at Ben Jesse's saw-mill, in the Eastern portion of Metcalfe county, blew out last Saturday. No one was hurt.

Mr. John Morgan, 28 years old, who resided on Casey's creek, this county, died Monday morning, a victim of typhoid fever.

Messrs. Jo Patteson and H, C. Feese, who were engaged in put ing up the mill-house at Camp Knox, completed the work last week.

A valuable cow belonging to Mr. J. F. Montgomery died last Wednesday night. There seems to be an epidemic among the cow brutes.

Mr. W. A. Coffey is getting ready for the work on his contemplated residence which will be pushed to completion in the early spring.

When you visit Louisville, stop at the New Phoenix Hotel. First-class fare and well located, corner of 7th and Market Streets. ly

All accounts on our books were du January 1, 1901. Please come in and settle, and save the necessity of a dun.

RUSSELL & MURRELL.

Mr. Sam White lost a good milk cow last Wednesday night. She was found dead in the alley back of the jail. The cause of her death is unknown,

Marriage licenses were issued to Wm. N. Grider and Miss Sallie Judd on the 8th inst., and to Luther G. Sneed and Miss Mary V. Wilson on the 9th.

A writer says that lemon juice will cure corns and bunions if they are constantly bathed in it. This may be true, but who wants to be walking around with sour feet?

Mr. Wm. Roberts, whose home was near Sparksville, Adair county, died last Thursday. He was 73 years old and the immediate cause of his demise was a stroke of paralysis.

For some reason unknown to us our Joppa subscribers failed to get their papers on time last week. The bundle was started from this office with the rest of the mail.

All persons having books belonging to The Parmelee Library are requested to bring them in at once. The shipment is being delayed by persons keeping books out.

We failed to mention the New Year's gift of Mr. T. P. Dunbar. Our informant was slow to report. It's a fine boy however, and we deem it proper to so announce it even at this late date.

A moot court has been organized in Columbia and several young men have been before his honor charged with deeds both of omission and commission. It affords much amusement.

The Courier-Journal has raised the price of its weekly to $1.00 per year. By special arrangement The Adair County News and the Courier-Journal will be furnished for $1.50 per year.

A private bank with a capital of ten thousand dollars has been opened at Bradfordsville with Mr. J, C. Yates as cashier. You can't keep an Adair county man from getting upon rising ground.

G. W, Grasham, the broom manufacturer, of this county, attempted to cross Casey's creek last week when the stream was considerably swollen. With great effort he escaped with himself and team.

The Misses Eubank entertained a number of their lady friends last Thursday. It was a sumptuous repast, and the young man who dropped in at the proper time says he never sat down to a better meal.

We now have club rates with "The Commoner" published by Wm. J. Bryan in Lincoln, Neb. We can furnish it and our paper for only 75 cents per year. The first issue will appear in this month.

HORRIBLE DEATH.

The Residence of Frank Irvin Burned, Himself Consumed in the Flames.

CRESLSBORO. KY., JAN. 12, 1901.

EDITOR NEWS.

The most shocking accident that has ever happened to sadden the hearts of our citizens occurred last night, between seven and eight o'clock, the life and residence of uncle Frank Irvin being destroyed by fire. The only inmates of the building were the unfortunate old man, his daughter-in-law, Mrs. H. S. Irvin, and an old darkey. When it was known that the house was on fire the feeble old man was conducted safely out of the burning building, by his daughter-in-law, but in the excitement that followed the old man was lost sight of. It is thought that he remembered something of value that was in his trunk upstairs and in trying to save it, was overcome by the heat and smoke, and fell near the place where his trunk was setting. A search was made in the lower part of the building, but the upper story, all in flames, could not be entered. So ended the life of the oldest and most respected citizen of our county. Every body is in sympathy with the bereaved family.

T. L. HIGGINBOTTOM.

Death of Dr. Stone.

Dr. William Davis Stone, of Liberty, Ky., went quietly to rest January 7, 1901, after a hard battle for life.

Dr. Stone was born in Adair county, Ky., Oct. 11, 1827, where he grew to manhood, studied medicine and began his practice. In 1852 he came to Liberty where he resided until his death, excepting during the time he served in the war of '61-'65, as assistant surgeon. In 1854, Jan. 1st, he married Miss Lucy Haltclaw, who with his two sons, Will and Joshua, survive him.

Early in life he was converted and joined the Methodist church at Breeding, Adair county, Ky., where his membership remained. Dr. Stone was a true christian man in spirit and practice, with no denominational feeling, with fixed purposes and principles, he lived what he professed. His son, Joshua, was called home from Washington City some ten days before his death and remained with him to the end. His remains were carried to Hustonville, and after brief services by Eld. J. Q. Montgomery, were buried by the Masonic Fraternity, many being present. Another good man is gone. We extend our sympathy to his family and mourn his loss but not without hope.

J. Q. M.

ITEMS OF LOCAL INTEREST.

Editor News:—If you will give me space in your valuable paper I will submit to you a few items from Anna, Texas.

The small-pox scare has about passed off. Some few new cases in the country.

Mr. R. R. Rowe, of Russell county, Kentucky, is in Anna, and is talking of making Texas his future home,

Mr, Welby Cundiff, who has been confined with the small-pox, is out again and returned to his school Monday.

Mr. D. M. Moore, our new blacksmith is a hustler, as all Kentuckians are of that class. He is a native of Adair county, and has only been here four or five months.

There is talk of locating a bank in Anna. Every good citizen should encourage this move, as Anna can well afford a bank.

R. R. Rowe, D. M. Moore, B. B. Hamsley, Marion Thomas, A. Brown and Curtis Wolford attended a social at the residence of J. F. Holders, five miles from Anna, and all reported as having a nice time.

C. B. W.

Mr. O. C. Pace, a traveling man who resides at Lebanon, did some fast riding in Metcalfe county last Thursday night. He was making his way from Glasgow, his former home, to Edmonton. When in two miles of the latter place a man, who was standing on the roadside, said: "Hold up there," and at the same time grabbed at the lines. "Not on your life will I stop here," said Mr. Pace, and putting the whip to his horse he was soon in Edmonton safe and sound but somewhat excited. The people of Edmonton think the foot-pad was a drunken man returning home from town, but Mr. Pace says he is satisfied from the manner of the man and the tone of his voice that he meant to rob him. Mr. Pace had no weapon and attributes his escape to the swiftness of his horse.

The people of Russell county are again discussing the advisability of building a pike from Columbia to Cumberland river. A meeting was called for last Monday to be held at Jamestown, at which time the advantages of a pike to both counties were doubtlessly discussed. This enterprise should be pushed, but it will take something more than "chat" to build twenty miles of pike. The way to get the matter in tangible shape is for an obligation to be drawn, have men sign, stating what they will give. Farmers along the line could do much of the work with their teams, and would probably donate much of their time, but it will require a great deal of money. How much will you give?

There is scarcely a town in Kentucky the size of Columbia but has its streets lighted at nights. It would not cost a great deal of money to have a light placed in front of each church building and one at the beginning of each street leading out of the city, making eight lamps in all. This, in our judgment, would be a most excellent move. Let the matter under consideration.

Mr. Hugh K. Walker found one of his draught horses dead in his stable one day last week. This is the second time within the last four years that his strong team of Normans have been reduced to one.

S. M. Wolford sold his house and lot on Water street last week to the Columbia Furniture Company for $300.00 Mr. Jas. Morrison has removed to the place. Mr. and Mrs. Wolford will board until they can build.

Mr. A. S. Stapleton, who resides on Green river, near Purdy, has one hundred and forty acres of land well timbered with White oak. He desires to sell the timber, and a letter asking for information will reach him at Purdy.

Judge W. W. Jones' circuit commencing next Monday, is as follows: Columbia, Tompkinsville, Jamestown, Edmonton, Burksville, Liberty. Terms of two weeks at each place, but the work is generally completed in less time.

Mr. J. H. Young continues to trade in Alabama. He sold all the mules he carried from this county at good profits, and last week bought two more car-loads from parties in the South. It is not known when he will reach home.

The furniture factory will soon be closed in. Active work is expected to commence in a few weeks. It is hoped that this industry will be liberally patronized as it is a home affair, proposing to do as good work as can be found any where.

The wife of Mr. George Johnson, of Cane Valley, was before Judge J. W. Butler on a lunacy charge. The lady did not appear in person, the case being tried on the affidavits of attending physicians. She was adjudged and will be carried to Anchorage.

A very large crowd is expected in Columbia next Monday. A great many stock dealers will doubtless put in their appearance, and the mule market is expected to be lively. It would be well enough for farmers who want to dispose of mules to have them on the square.

There was a dining at the home of Mrs. Sarah E. Callison on the 9th of this month. Quite a number of friends gathered and a very delightful repast was served. Mrs. Callison is the widow of the late Charles Callison, who would have been seventy years of age had he lived until the date of the dinner.

Mr. Geo. E. Stone and wife, Liberty have commenced housekeeping. Mr. Stone returned from Louisville a few days ago whither he had gone to purchase furniture. Mrs. Stone, who has been spending several weeks in Monticello, returned Saturday and is now gracing her new home.

Mr. P. L. Tyler, of Lee county, Va., who sojourned in this section a year or so ago, was married on Christmas day to Miss Dora Whitt, an estimable young lady of Powell's Valley, Va. Mr. Tyler has a number of friends here who wish him success and happiness through the journey of life.

Mr. T. J. Bell, who has been the jailer of Casey county for a number of years, has tendered his resignation and is now a candidate for Sheriff, an office he is filling by appointment. If he makes as good sheriff as he did jailer the people of Casey county will be perfectly satisfied with his services.

Mr. T. J. Bell is now the sheriff of Casey county. Mr. J. M. Brown, who was elected to the position, declined to qualify and Judge Tilford appointed Bell. Bell was jailer at the time, but tendered his resignation and bonded for the office of sheriff and Mr. Brown was appointed jailer, a position he consented to accept.

All who voted the Prohibition ticket in Adair county the last election, all who intend to do so in the future and all who have voted that ticket in the past, are earnestly requested to furnish me their names and post office addresses, This is preliminary to the work of organization. Tobias Huffaker, Columbia, Ky.

At a musical entertainment given at Mt. Carmel, Illinois, last Thursday night, Miss Mary Grissom, the accomplished daughter of Dr. W. T. Grissom, who lives a few miles from Columbia, took a prominent part, Miss Grissom was visiting her grandmother in Mt. Carmel, and her musical talent being known, she was invited to assist in the entertainment.

Mrs. Elizabeth Parrigin, who lives in Clinton county, near Albany, was 104 year old last Friday. She was born in Tennessee in the year 1797, and has lived under every President of the United States since the formation of the Government. At this writing she is in fine health, but apprehends that she will not live through the present century, as age is creeping upon her.

The social given at the residence of Mr. L. M. Wilmore, last Saturday evening, was very largely attended, nearly all the young people in the neighborhood of Gradyville being present. The gathering was in honor of Mr. Alex. Chewning, of Green county, and Misses Nora and Mattie Lawson, of Hart county. A gayer set of young people never assembled, and a more enjoyable occasion seldom falls to the lot of society folks. [illegible] and the games kept every body in high spirits. [illegible] Mr. and Mrs. J. F. Hutchison, [illegible] Wilmore the whole crowd return their sincerest thanks.

Married.

Mr. H. K. Pickett, of Honey Grove. was married last Wednesday the 9th at 7 o'clock, to Miss Sallie Nell, at the residence of Mrs. Charlotte Patterson, Rev. W. R. Thornton officiating.

The wedding was very quiet, only a few of the friends being present.

The groom is a son of Hon. Wash Pickett, of Adair county, Kentucky, well known to most all the Kentuckians here. He is an honest, upright gentleman.

The bride is well known here, and is one of the very best women. She is of a retiring nature, but one of the purest and best of her sex.

This marriage takes on a little of the romance, as the couple had not seen each other for nineteen years, until the day of their marriage. But they were children together, and were sweethearts when they were very small. A correspondence had been kept up for a long time, and the constancy of a lover's heart has consummated a union for life.

May God's richest blessings be upon their lives.—Moody (Tex.) Courier.

Finas Baker, a young married man who is in the merchantile business at Amandaville, and who is well-known in Columbia, was carried to Cincinnati last week by several of his friends to be treated for insanity. It had been known several weeks that Mr. Baker was unbalanced, but his wife and friends thought he would recover his mind; but last week he became unmanageable, and for his good the conclusion was reached to place him in a private sanitarium, hoping that his health might be restored. He is a very excellent citizen and his many friends are greatly grieved over his unfortunate condition.

In last week's issue of The News we stated that Mr. Geo. Coffey's horse ran off. Mr. Coffey informs us that the report was without foundation. His horse slipped the bridle while hitched to a buggy at Mr. W. H. Gill's and left there in a trot—keeping up this gait until he reached Wilson's mill where the buggy struck a log and the cross bar only was broken. This statement as to the breaking of the buggy and the gait the horse was going is corroborated by Mr. Wilson's son. Our information warranted the statement of last week, but we cheerfully give the above as a retraction of the same, it coming from eye witnesses.

Mr. M. G. Leachman, of Washington county, who is interested in advancing agricultural work throughout the State, will be in Columbia next Monday for the purpose of organizing a Farmers' Club. He will address the farmers at the court-house at 1 o'clock in the afternoon and it is hoped a large crowd will hear him. Clubs are being organized all over the State, and judging from reports we have read, the interest of the farmer is being rapidly advanced. Clubs are for mutual benefit, and no farmer should hesitate. The cost is but a trifle.

Mr. J. R. Conner, who was a student in C. C. College twenty-six years ago, and who was reared in Green county, just over the Adair line, visited Columbia the first of the week. Since taking his departure from this place he has traveled all over the United States. He has been connected with telegraph companies and railroad corporations the greater portion of his time. He called at the News office and made inquiry concerning many of his old school mates. From Columbia he visited his old home and from there he will visit Bowling Green and thence the west.

The prayer meetings held each evening throughout last week were not only well attended, but were characterized with a deep religious feeling. All the ministers and many laymen of the community took part in the exercises, and many fervent talks were made. Differences in doctrine will continue as long as the world stands, but the true Christian spirit is exhibited when all the churches come together in religious union for the betterment of mankind, We love to hear of these social gatherings, believing that they bring about great good.

A large plate glass at one of the show-windows at Russell & Murrell's store received another break last Saturday night. While it is not known how the break occurred it is reasonable to suppose that some one was pushed against it. Colored men and boys congregate on the corner after business hours, scuffle, sing and dance, and this accident evidently happened while engaged in the above named sport. These glasses are large and cost about sixty dollars each, and loiters should find some other place to engage in sport.

The following gentlemen comprised the Board of Supervisors: J. H. Pelly, S. H. Murrell, H. C. Walker, H. B. Garnett, D. H. Butler; The board had a great many witnesses before it, and the lists of quite a number of tax-payers were raised. In district No. 7. in which Cane Valley is located, twelve or fourteen farms were raised; district No. 1 including Pellyton and Rolley, fifteen farms were raised. In the other districts of the county there were from one to five raises. Very few lists in the county were lowered.

Dr. W. D. Stone, who died at Liberty last week, was a native of Adair county if we are correctly informed. Uriah Stone, who died many years ago, and Stephen Stone, who removed to Illinois some time ago, were his brothers. James Stone, another brother, [illegible] years ago. Doctor Stone was seventy years old and left a fair estate.

Paid subscribers since our last issue: L. F. Holladay, W. H. Cundiff, S. R. Price, Sam T. Lester, Mrs. Fannie Griffith, Percy Stanton, Levi Burbridge, W. G. Montgomery, I. T. Farris, Fred Robertson, M. E. Tarter, J. P. Wilkerson, T. J. Bell, C. L. Herren, J. R. Murphey, Mrs. Lizzie Price, R. A. Yates, Walker Bryant, Miss Mollie Thomas, C. W. Alexander.

Perhaps some of the older citizens of Adair county remember Dr. Thomas B. Johnston. He was born in this county in 1817. and died at Memphis, Tenn., December 29, 1900. He was a brother of Mr. S. D. Johnston, a former citizen of Columbia, who has been residing in Louisville for about forty years. S. D. Johnston is the only surviving member of the family and he is old and quite feeble,

The following births and deaths occurred in Adair county from the 15th of Sept. 1899 to Sept. 15, 1900: Births.—White males, 164; white females, 170; black males, 15; black females, 10. Total, 359. Deaths,—White males, 53; white females, 72; black males, 9; black females, 15. Total, 149. The above interesting figures were handed us by Mr. G. A. Bradshaw, the efficient Assessor of Adair county.

Small-pox is prevalent in many towns in Kentucky and every precaution should be taken to prevent the breaking out of the disease here. The Board of Health is the sole authority and management of epidemic diseases. The local board is acting under the State Board and under Statutory provisions. The board here has repeatedly urged every body to become vaccinated and the notification should be heeded.

The meeting at the Presbyterian church commenced last Monday night. Mr. Shive is a strong preacher and large congregations hear him nightly. It is not known how long the meeting will be in progress, but probably ten days or two weeks. It is hoped that all denominations will attend and assist in the good work. Religion is practical, and to the ungodly we say make up your mind to change your way of living and act at once.

Mr. A. W. Paxton, a young farmer of Green county, was married this (Wednesday) forenoon at 10 o'clock to Miss Nona Price, daughter of Mr. T. R. Price, who lives a few miles from Columbia. The rites were solemnized at the residence of the bride's father, quite a number of relatives and friends being present. The groom is said to be a sober, popular and industrious young man. The bride is one of Adair's most estimable young women. The couple will reside in Green county.

ESTO.

Prof. Huffaker began his school at this place last Monday, with twenty-seven scholars in attendance.

Mr. Larue McKinley recently moved to his new dwelling near Mt. Pleasant church.

Miss Cora Reynolds, of Adair county, is attending school here.

Mr. E. L. Stearman has purchased a livery stable in Somerset and will leave in a few days to take possession.

Mr. and Mrs. Jas. Grider, of Texas, are visiting relatives and friends in this neighborhood.

Mr. Ruel Stone has moved to Mr. W. C. Grider's farm, on Reynols creek.

Revs. Cave and Breeding are holding a very interesting meeting at Liberty church.

Miss Ermine Lapsley has gone to Pulaski county to teach a subscription school,

Mr. L. E. Hayes, Montpelier, is attending school here.

Mr. W. C. Grider will leave for Texas in a few days to visit friends and relatives.

Miss Zula Coner, Rowena, is attending school at this place.

Rev, F. Grider, College Hill, is visiting relatives in this locality.

The honor of officiating in the marriage of Mr. William Dowell and Miss Viola Baugh, of Jamestown, was conferred upon Rev. Goodman, this place.

IRVIN'S STORE.

Prof. J. W. Mitchell will leave in a few days for Bowling Green, for the purpose of taking a business course.

Mr. H. Mc. Beath bought property near Steubenville, Wayne county, and has removed to that place. Mr. Mc. Beath was a good neighbor and we regretted his leaving this vicinity.

Miss Alverdia Harris visited her sister, near Steubenville, last week.

Sylvester Harris and Prof. J. W. Mitchell, were in Monticello Friday.

Dr. R. W. Harris has removed from this place and located near Steubenville.

The new telephone line from Dunville to Royalton, via Irvin's Store and Font Hill, is quite a help to this community,

Mr. F. W. Harris sold one milk cow to D. S. Hughes for a fair price.

The goose trial which was in progress at Jamestown a few days ago went in favor of the plaintiff.

It Girdles The Globe.

The fame of Bucklen's Arnica Salve, as the best in the world, extends round the earth. It's the one perfect healer of Cuts, Corns, Burns, Bruises, Sores, Scalds, Boils, Ulcers, Felons, Aches, Pains and all Skin Eruptions. Only infallible Pile cure. 25c a box at T. E. Paull.

QUARTERLY REPORT

—OF THE—

BANK OF COLUMBIA

AT THE CLOSE OF BUSINESS ON THE 31st DAY OF DEC., 1900.

RESOURCES.

Loans and discounts, less loans to Directors		$86,107 88
Loans to Directors (officers not included)		63
Loans to Officers		600 00
Overdrafts, secured		00
Overdrafts, unsecured		1,131 36
Due from National Banks	$ 2,151 88	
Due from State Banks and Bankers	20,159 24	22,311 07
Banking house and lot		2,600 00
Mortgages		20,076 21
Other stocks and bonds		41,873 50
Specie	5,243 31	
Currency	9,100 00	14,343 31
Other Items carried as Cash		10 03
Furniture and fixtures		1,000 00
Expenses, last quarter		531 32
Due From Insurance Comp.		8 74
		$189,992 89

LIABILITIES.

Capital stock paid in, in cash	$ 30,000 00
Surplus fund	7,000 00
Deposits subject to check, on which interest is not paid	152,119 53
Due National Banks	342 04
Fund to pay expense last quarter	531 32
	$189,992 89

STATE OF KENTUCKY, } ss
COUNTY OF ADAIR,

Jo Coffey, Cashier of the Bank of Columbia, a bank located and doing business in the town of Columbia, in said county, being duly sworn, says that the foregoing report is in all respects a true statement of the condition of said bank at the close of business on the 31st day of Dec, 1900, to the best of his knowledge and belief; and further says that the business of said bank has been transacted at the location named, and not elsewhere, and that the above report is made in compliance with an official notice received from the Secretary of State, designating the 31st day of Dec, 1900, as the day on which such report shall be made.

JO COFFEY, Cashier.
JAMES GARNETT, Director
W. W. JONES, Director.
R. F. PAULL, Director.

Subscribed and sworn to before me by Jo Coffey the 5th day of Jan., 1901.

WM. A. COFFEY, N. P. A. C.
Commission expires January 16,1904.

GRADYVILLE.

A. B. Wilmore spent Saturday night and Sunday in Edmonton.

W. C. Yates who has been confined to his room for several weeks, with fever, is improving.

H. A. Walker returned from the South a few days ago, where he sold a car load of mules and horses, at good prices.

C. O. Moss and wife attended the Quarterly meeting last Sunday at Pleasant Ridge church.

Messrs. R. L. Caldwell and J. J. Hunter were in Milltown last week.

Mr. G. T. Flowers and wife were calling on friends on Butler's fork last week.

Mesdames Emily Burton and Pattie Allen, of Pettisfork, spent a few days in this community last week.

Mrs. Hattie Walker, of Paris Texas, who has been spending a few weeks with relatives in this place, has returned home.

Miss Cora, daughter of Mr. John Yates, who has been dangerously sick with typhoid fever, for several days, is improving.

Our Sunday school was reorganized last Sunday with prospects flattering for a large attendance during the Winter season.

Smith Bros., were in Cumberland county last week buying cattle.

Messrs. G. H. Nell and C. S. Bell were in Metcalfe county last week buying and shipping hogs.

Messrs. Terry & Pedigo, of Glasgow, were here last week buying fine horses, at fancy prices.

Robt. and J. W. Walker will start for Texas in a few days, where they will locate. Success to them.

The school at this place is progressing nicely, under the management of Prof. Flowers and Miss Lula Allen. They have about fifty scholars enrolled.

H. A. Walker, bought of M. L. Grissom, a combined mare, for $40.00; also a gelding, for $40 00.

Rev. Taylor, of Liberty and Rev. Harwood, of Glasgow, are holding a meeting at Morris chapel.

Mr. J. A. Coffey, of Moody Texas, who has been visiting relatives here for the past two weeks, returned home last week.

Mr. Strong Hill, one of our enterprising men, bought a farm of Mr J. A. Coffey, for $200,00 and a town lot for $15.00. Mr. Hill says his intention is to erect a building on his lot and donate the use of it to Morman preachers. He intends to [illegible]

Will Hughes, a respected colored boy, died on the 11th with dropsy. He was 22 years old.

One Hundred Years Ago.

One hundred years ago a man could not take a ride on a steamboat.

He could not go from Washington to New York in a few hours.

He had never heard of a Pullman palace porter.

He had never seen an electric light or dreamed of an electric car.

He could not make a cake of ice as big as a lump of sugar.

He could not cool himself under an electric fan or warm himself at a steam radiator.

He could not send a telegram.

He couldn't talk through the telephone, and he had never heard of the hello girl.

He had never seen a shirt waist or a rainy-day skirt.

He could not ride a bicycle.

He could not call in a stenographer and dictate a letter.

He had never received a type-written communication.

No matter how grave a crime he committed, he never could be electrocuted for it.

He had never heard of the germ theory or worried babilli bacteria.

He never looked pleasant before a photographer or had his picture taken.

He wouldn't have known a complexlens from a gin Rickey.

He had never heard of Neptune and Ceres.

He couldn't measure the distance between the stars.

He knew nothing of the chemical composition of the stars.

He had heard of oxygen, but would not have understood an alusion to liquid air.

He had never heard of the molecular constitution of matter, or the conservation of energy, and did not know that he was decended from a monkey.

He could not predict a rain or announce the coming of a cold wave or a cyclone.

He was aware that there was such a thing as electricity, but looked upon it as a germ.

He never heard a phonograph talk or saw a kinetoscope turn out a prize fight.

He never saw through a Webster's Unabridged Dictionary with the aid of a Roentgen ray.

He had never taken a ride in an elevator.

He had never imagined such a thing as a type-setting machine or a typewriter.

He had never used anything but a wooden plow.

He had never seen his wife using a sewing machine.

He had never struck a a match on his pants or on any thing else.

He had never hung up against a gas-post.

He had never seen a searchlight or drunk a cocktail.

He couldn't take an anaesthetic and have his leg cut off without feeling it.

He knew nothing of geology because geology knew nothing of itself.

He had never visited a free library.

He had never purchased a ten-cent magizine which would have been regarded as a miracle of art.

He could not buy a paper for a nickle and learn every thing that had happened the day before all over the world.

He had never seen a McCormack reaper, or a self-binding harvester.

He had never crossed an iron bridge or traveled in a public omnibus.

He had never sailed through the Suez canal.

He had never used a deadly explosive or tried smokeless powder.

In short there were several things he could not do and several things he did not know.—Memphis Commercial Appeal.

Sore and swollen joints, sharp shooting, torturing muscles, no rest, no sleep. That means rheumatism. It is a stubborn disease to fight but Chamberlain's Pain Balm has conquered it thousands of times. It will do so whenever the opportunity is offered. Try it. One application relieves the pain. Sold by M. Cravens.

William Burton, of Oldham county, committed suicide by taking a large dose of morphine and sixty grains of quinine.

Any cough is serious enough to warrant prompt attention. It is what it may result in that makes a cough dangerous. For all and stubborn coughs, for grippe, lung fever, bronchitis, asthma and other throat and lung affections, you can find no other remedy so agreeable and harmless, or so promptly effective as Morley's Honey Pectoral. Price 25 cents. Ask your druggist.

Hadn't Been in Town for Forty Years.

Does it stand to reason that a man who has committed no crime would live in Allen county for forty years without ever being at the county seat? Perhaps not, but such is true of Alvin Mahaney, of Puncheon, who came to Scottsville on Monday before Christmas for the first time in forty years.

The Courier-Journal correspondent sought an interview, and when questioned Mr. Mahaney readily consented to speak of himself, and among other things said:

"I was born in Allen county seventy-one years ago. Exactly forty years ago to-day I was in Scottsville, and although I have been out of the county but once since, I have not seen the town from that day to this. I brought my grandchildren here to-day for the purpose of making a few purchases, and by same means the information has reached the people that I have lived within ten miles of the town for forty years without ever being here, and I have excited considerable curiosity, answered numberless questions and received more attention than has been shown me during the course of my three score and ten years upon the earth. I have looked the town over and can find nothing that appears familiar. Scottsville then was a struggiing village with little to commend it, but the town has grown wonderfully and destroyed all visible signs of former identity. However, I could not discuss modern civilization, as I am distictly a thing apart from everything petaining to the growth and development of the country. I have only seen one railroad train during my life and it was passing through Simpson county at the rate of forty miles an hour. I have no idea of the construction of a steamboat and have not the slightest conception of a printing press. I was never inside a court of justice but once and that was when I applied for a license to marry. I was never a member of the grand or petit jury, never arrested or sued and was never, as I now remember, served with a subpoena to give testomony in any case of litigation."

IN MEMORY OF NELLIE,

The little daughter of Mr. and Mrs. Walter Armstrong:

All of Creelsboro and adjoining neighborhoods were saddened by her death which occurred last Sunday night week at 12 o'clock. She had been ill for several weeks, but under that terrible disease, typhoid fever, her young life was soon won away, leaving to her many relatives and friends only her lifeless remains and a most sacred memory of her gentleness of ways, her meeekness of spirit, her kindness of heart and her purity of life, that will ever be an assurance to them, that when she passed into great beyond it was to a place in that restful home of the soul. She leaves a little sister who will miss her, and the grief-stricken father, mother and relatives have the sympathy of their host of friends here. The remains were interred in the Campbell graveyard.

Sleep on, dear Nellie,
Thou art at rest,
God called thee home
When He thought best.

SALLIE BARNES.

Creelsboro, Ky., Jan. 10, 1901.

Beat out of an Increase of His Pension.

A Mexican war veteran and prominent editor writes: "Seeing the advertisement of Chamberlain's Colic, Cholera and Diarrhoea Remedy, I am reminded that as a soldier in Mexico in '47 and '48, I contracted Mexican diarrhoea and this rsmedy has kept me from getting an increase in my pension for on every renewal a dose of it restores me." It is unequalled as a quick cure for diarrhoea and is pleasant and safe. For sale by M. Cravens.

James Carnett, employed in a saw-mill at Pineville, was caught in the machinery and both arms were torn off. He will die

The Mother's Favorite.

Chamberlain's Cough Remedy is the mother's favorite. It is pleasant and safe for children to take and always cures. It is intended especially for coughs, colds, croup and whooping cough, and is the best medicine made for these diseases. There is not the least danger in giving it to children for it contains no opium or other injurious drugs and may be given as confidently to a babe as to an adult. For sale by M. Cravens.

Let's Not Revolute.

Governor Pingree of Michigan allows his temperament to carry him to unwarranted extremes when, in his farewell message to the Michigan State Legislature, he predicts that unless "the present system of inequality" obtaining in American Government is changed, "in less than a quarter of a century there will be a bloody revolution in this great country of ours."

There is not the remotest danger of a bloody revolution in this country if sane Americanism continues to prevail to overcome a certain tendency toward anarchy inherited from European conditions which are nonexistent in the United States. Certain evils do exist, there is no denying. The Republican party has surrendered itself to the domination of the trusts and the syndicates, and there is too much of legislation for the benefit of the few at the sacrifice of the many. But it is the many who still rule in this country and who have the power at any time to overthrow a party which betrays the people.

And this overthrowing is to be done at the polls, not on the battlefields of civil war. Please keep this fact in mind, good Americans. Hysterical appeals for a resort to arms, pessimistic prophecies of popular uprisings accompanied by bloodshed and the downfall of law and order, may be all right and proper in certain oppressed countries of the Old World, but they are not right and proper in this great and free country of ours. We are a self-governing people; our government from the beginning has been in our own hands; it is in our own hands today, and it will remain in our own hands just as long as we perform our full political duties. There's not the single necessity—not to take up a weapon and kill somebody, but simply to vote and work for good popular government.

The Pingree prophesy of impending revolution will not be credited by well-balanced American thinkers, There is no "oppression" in this country but can be speedily terminated at the polls. There is no need to "revolute" about anything. Just keep a good grip on your American commonsense, do your duty as a citizen and a voter, and the country is safe.—St. Louis Republic.

Almost Blind.

Mr. D. Kessing, Bannock, Ky.. says: My little four year old girl's eyes were so weak from birth that she could not stand any light at all. Was treated by several physicians without benefit. My neighbors persuaded me to buy Morley's Sarsaparilla and Iron from Mr. O. Daugherty, Bannock. Ky. Three bottles not only restored her sight, but made her stronger and healthier than she ever was in her life. Sold by agent in every town.

In most particulars the new century so far as it has progressed is very much like the old one. Many of the good resolutions made with the dawning of the new one have already been broken. Still, if some people keep good for only a day it is something gained.

Old People Made Young.

J. C. Sherman, the veteran editor of the Vermontville, (Mich.) Echo, has discovered the remarkable secret of keeping old people young. For years he has avoided Nervousness, Sleeplessness, Indigestion, Heart trouble, Constipation and Rheumatism, by using Electric Bitters, and he writes: "It can't be praised too highly. It gently stimulates the kidneys, tones the stomach, aids digestion, and gives a splendid appetite. It has worked wonders for my wife and me. It's a marvelous remedy for old people's complaints." Only 50c. at T. E. Paull's drug store.

Fifty thousand dollars in gold was distributed by the American Express Company among its employes as Christmas remembrances. Every man who has been in the employ of the company for a year received a $5 gold piece on Christmas eve.

A Prominent Chicago Woman Speaks.

Prof. Roxa Tyler, of Chicago, Vice-President Illinois Woman's Alliance, in speaking of Chamberlain's Cough Remedy, says: "I suffered with a severe cold this winter which threatened to run into pneumonia. I tried different remedies but I seemed to grow worse and the medicine upset my stomach. A friend advised me to try Chamberlain's Cough Remedy and I found it was pleasant to take and it relieved me at once. I am now entirely recovered, saved a doctor's bill, time and suffering, and I will never be without this splendid medicine again." For sale by M. Cravens.

New Orleans has placed a loan of $12,000,000 in New York at a little over 1.04. The money is to be used for sewers, etc.

His Wife Saved Him.

My wife's good advice saved my life writes F. M. Ross, of Winfield, Tenn., for I had such a bad cough I could hardly breathe, I steadily grew worse under doctor's treatment, but my wife urged me to use Dr. King's New Discovery for Consumption, which completely cured me." Coughs, colds, Bronchitis, La Gripppe, Pneumonia, Asthma, Hay Fever and all maladies of Chest, Throat and Lungs are positively cured by this marvelous medicine. 50c. and $1.00. Every bottle guaranteed. Trial bottles free at T. E. Paull's drug store.

Age does not wither the efforts of Miss Susan B. Anthony in behalf of equal rights for the sexes. She has begun the new year and the new century with a fight against taxation without representation. As the frosts of eighty-one winters whiten the locks of the distinguished crusader, she can scarcely hope to live to see her life-work for women—the granting to her sex of equal political rights with men—crowned with complete success.

Made Young Again.

"One of Dr. King's New Life Pills each night for two weeks has put me in my 'teens' again" writes D. H. Turner of Dempseytown, Pa. They're the best in the world for Liver, Stomach and Bowels. Purely vegetable. Never gripe. Only 25c. at T. E. Paull's drug store.

Nellie Morris, aged eighteen years, was brutally assaulted at Hackney, Ohio, by Walter Weinstock. He attacked the girl with a razor, and in the struggle which followed, she was frightfully cut on the face, neck, arms and hands. The girl will die.

Bucklen's Arnica Salve.

Has world-wide fame for marvelous cures. It surpasses any other salve, lotion, ointment or balm for Cuts, Corns, Burns, Boils, Sores, Felons, Ulcers, Tetter, Salt Rheum, Fever Sores, Chapped Hands, Skin Eruptions; Infallible for Piles. Cure guaranteed. Only 25c. at T. E. Paull's.

Mrs. America Bayton Rogers, of Robertson county, was burned to death last week. She attempted to carry a pan of burning grease from the stove out the kitchen door. Her clothing was ignited and she died in excruciating agony.

A Woman's Weariness.

Woman's sensitiveness makes them subject to more intense weariness than men. The melancholy, depression and exhaustion they suffer is due to sluggish action of their organs, which loads the system with impurities, poisons the blood and shatters their nerves. Morley's Sarsaparilla and Iron will cleanse the system, revitalize the nerves and gives strength and energy. Sold by agent in every town.

C. C. Becker, a merchant of Lancaster, went to his cash drawer to open it. He accidentally exploded a revolver lying in the drawer and the bullet passed through his hip near the abdomen. His condition is serious.

In Williams county, Ohio, Wayne Crowell and Charles Canan were killed by being struck by a train. Mrs. Canan, on being notified of the accident, died from the shock.

Young Women

The entry into womanhood is a critical time for a girl. Little menstrual disorders started at that time soon grow into fatal complications. That female troubles are filling graveyards proves this. Wine of Cardui establishes a painless and natural menstrual flow. When once this important function is started right, a healthy life will usually follow. Many women, young and old, owe their lives to Wine of Cardui. There is nothing like it to give women freedom from pain and to fit young women for every duty of life. $1.00 bottles at druggists.

Miss Della M. Strayer, Tully, Kan.: "I have suffered untold pain at menstrual periods for a long time, was nervous, had no appetite, and lost interest in everything, in fact was miserable. I have taken four bottles of Wine of Cardui, with Thedford's Black-Draught, when needed, and to-day I am entirely cured. I cannot express the thanks I feel for what you have done for me."

For advice in cases requiring special directions, address, giving symptoms, the Ladies' Advisory Department, The Chattanooga Medicine Company, Chattanooga, Tenn.

WINE OF CARDUI

COLUMBIA
AND
Campbellsville Stage Line.

GOOD STOCK.
COMFORTABLE STAGE.
SAFE DRIVER.

Courteous Attention to Passengers.

Leaves Columbia, 6 a. m., and makes connection with Louisville train. Leaves Campbellsville, 3:20 p. m., just after arrival of Louisville train.

Daily except Sunday. Calls at Marcum Hotel promptly attended to. Express at Reed & Miller.

GEORGE LEE, Prop.

Ignatius Donnelley, politician and author, died in Minneapolis recently.

Considerable damage to property in Nevada last week by a terrific storm.

Northern California and Oregon had a snow fall of seventy-two inches in a week.

The grave of Nancy Hanks Lincoln, at Richmond, Ind., has been decided to the State of Indiana.

E. Von Sutton, one of the oldest and wealthiest citizens of Jackson, Miss., committed suicide by shooting himself through the brain.

Retiring Gov. Thomas, of Colorade, says the corporations, by corrupt evasion of taxation, have brought the State to the verge of bankruptcy.

To shield his mother from abuse and save himself from a beating with a poker, Albert Albertsen, of Chicago, aged 17 years, shot and killed his father.

It is stated positively that fugitives W. S. Taylor and Chas. Finley will not be surrended to the Kentucky authorities by Durbin, the New Governor of Indiana.

At Washington, Ind., Carl Smiley, the eleven-year-old son of Dr. P. M. Smiley, was shot through the brain and killed by John Costello, his twelve-year old playmate.

The exact center of population of the United States, as officially determined, is on a farm near Columbus, Ind. The point has moved Westward but 14 miles in ten years.

PATTERSON HOTEL,
JAMESTOWN, KY.

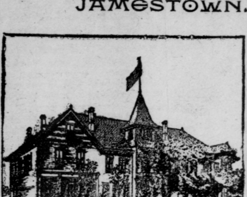

No letter place can be found than at the above named hotel.

It is new, elegantly furnished, and the table at all times supplied with the best the market affords.

Feed Stable in connection.

J. B. PATTERSON
Proprietor.

KRIEGER & MILLER,

WHOLESALE MANUFACTURERS OF

SADDLES,

Harness · and · Strap · Work,

172 Fourth Avenue,

Represented by JO HILL. LOUISVILLE, KY

J. M. BUCKNER, Sr., President. M. L. BUCKNER, Vice Presid nt. J. M. BUCKNER, Jr., Sec'y and Treas.

Buckner Tobacco Warehouse Co,

(INCORPORATED.)

313-319 CHAPEL ST. BET. MAIN AND MARKET, AND 216-220 TENTH ST.

LOUISVILLE, KY.

SPECIAL ATTENTION GIVEN PRIVATE SALES,
FOUR MONTHS FREE STORAGE.

Independent House. Mark your Hhds. "BUCKNER HOUSE."

E. L. HUGHES COMPANY.

WHOLESALE

SASH,
DOORS,
BLINDS,
MOULDINGS,

OUR new Lumber Warehouse, which we have just completed (being situated on the railroad) is well stocked with all kinds of Dressed Lumber, Lath and Shingles.

REED & MILLER, Agents,
Columbia, Ky.

Arbuckles' famous Roasted Coffee.

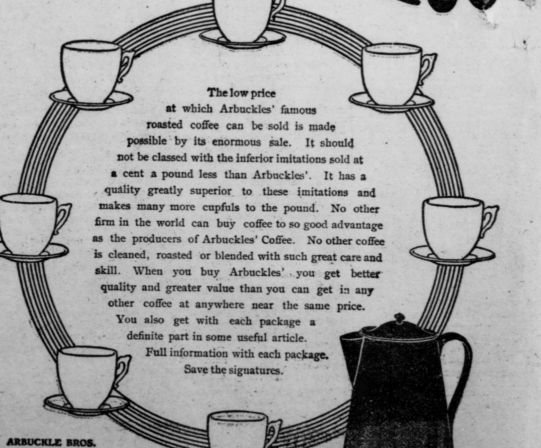

The low price at which Arbuckles' famous roasted coffee can be sold is made possible by its enormous sale. It should not be classed with the inferior imitations sold at a cent a pound less than Arbuckles'. It has a quality greatly superior to these imitations and makes many more cupfuls to the pound. No other firm in the world can buy coffee to so good advantage as the producers of Arbuckles' Coffee. No other coffee is cleaned, roasted or blended with such great care and skill. When you buy Arbuckles' you get better quality and greater value than you can get in any other coffee at anywhere near the same price. You also get with each package a definite part in some useful article. Full information with each package. Save the signatures.

ARBUCKLE BROS.
Notion Dept.
New York City, N.Y.